

alto I

Song of the Volga Boatman

Ps 2

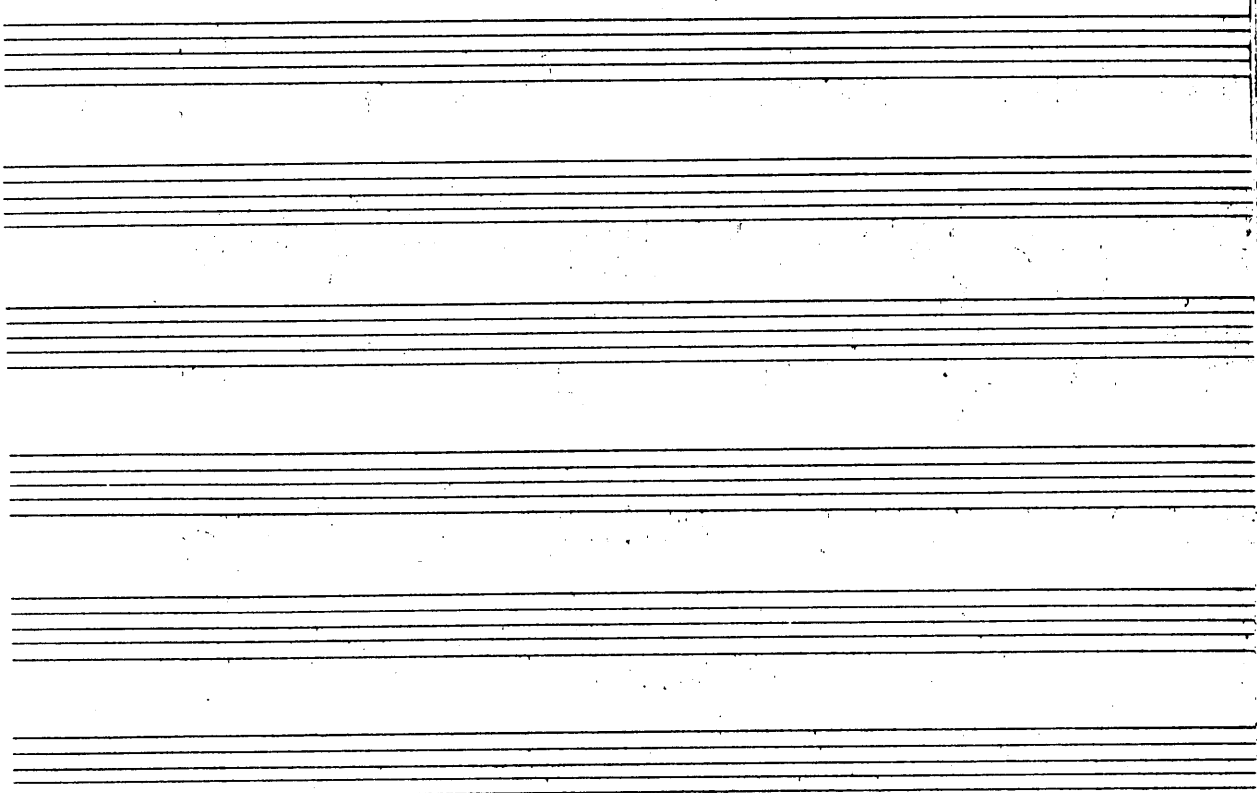
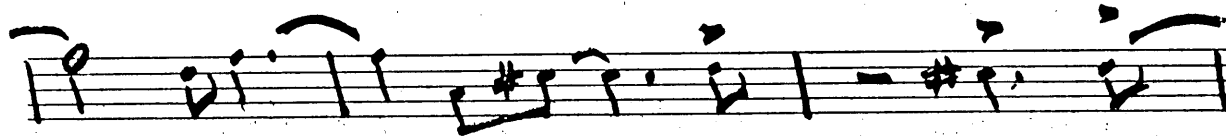
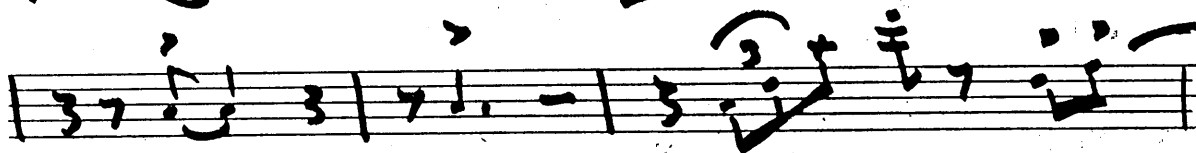
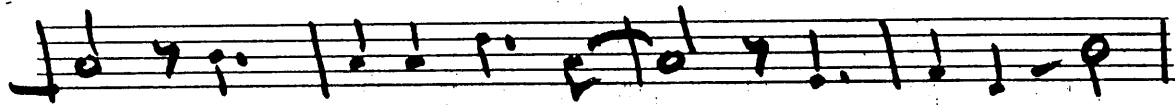
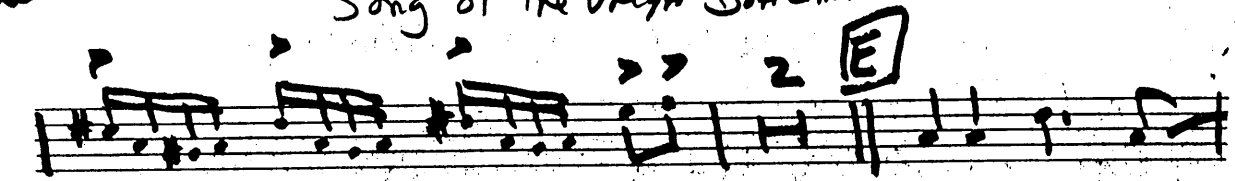

ALTO
3

SONG OF VOLGA BOATMEN

TACET 1ST & 2ND TIME

Act 3

Song of the Volga Boatman

852

TEN. I

SONG OF THE VULGAR BOATMEN

TACET 1ST + 2ND TIME

B.

TACET 1ST TIME

CLAMP HANDS

20001

Song of the Volga Boatman

9.2

2 2 2 2 2 2

2 2 2

5

TENOR
4

SONG OF THE VOLGA BOATMEN

TACET 1ST + 2ND TIME

year 4

Song of Volga Boatman

Page 2

Five empty musical staves at the bottom of the page.

3ARI

SONG OF THE VOLGA BOATMEN

SHARE TACIT 1ST + 2ND TIME

CLAP HANDS

Bari

Song of Volga Boatman

PAIR

PS. AD LIB solo AT [C] IS PLAYED BY ALTO
ON THE RECORD BUT IF BARI DOESNT
DOUBLE ON ALTO THEN RIDE IT ON BARI.

TPT I Glen Miller

SONG OF THE VOLGA BOAT MEN

7 A 11. 12. 13.

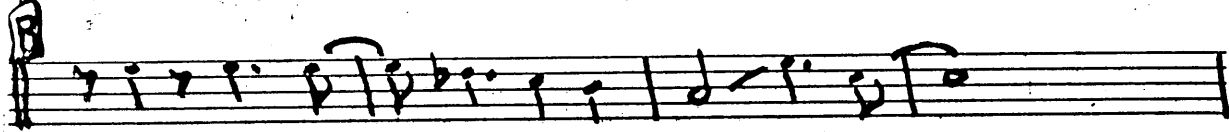

37

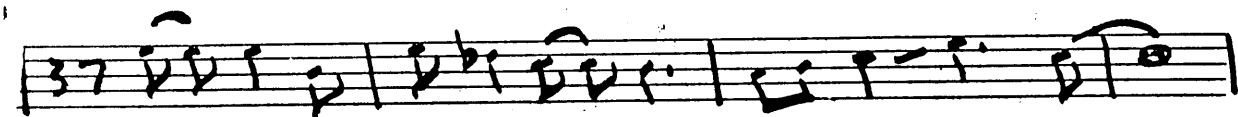

9.

flutter 4 ST AUGS

11. 12. OPEN

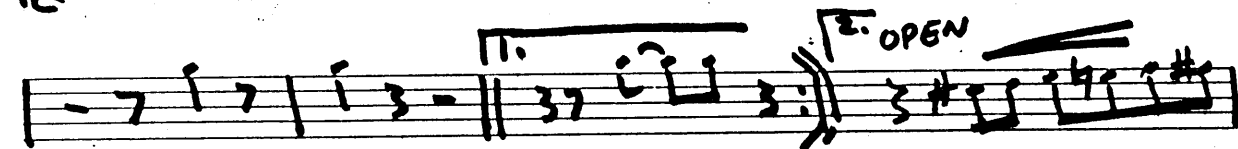

3 UNIS

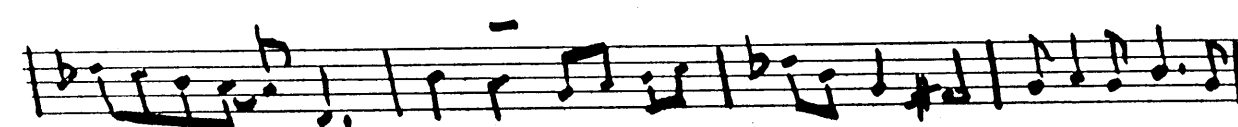

TPT 1

Song of the Volga Boatman

pg. 2

TPT II

SONG OF THE VOLGA BOATMAN

solo 3rd TIME ONLY

CUP MUTE PLUNGER

Growl

(B) 4 OPEN

FLUTTER

4 (C) ST MUTE

12. OPEN

(D) 3 UNIS

TPT 2

Pg 2

Song of the Volga Boatman

Four empty musical staves, each consisting of five horizontal lines, located at the bottom of the page.

TPT.
III

Alan
Miller

SONG of THE Volga Boatmen

Tr 3

Song of the Volga Boatman

17. 2

Five empty musical staves, each consisting of five horizontal lines, located at the bottom of the page.

TPT
IV

Glen
Miller

Song of the Valse Boatmen

TPT 4

Song of the Volga Boatman

Page 2

Bone
I Glen
Miller

SONG OF THE VOLGA BOATMEN

THEIR 1ST TIME

Bone I Song of the Volga Boatman Part 2

BONE-2

Glen Miller

Song of the Volga Boatman

JAZZ 1ST TIME.

(A)

Bone II

Song of the Volga Boatman

Page 2

BONE 3 Glen Miller

Song of the Volga Boatmen

(TACIT 1ST TIME)

HAT)

4 (C) PLYNERS

KRYAB A

Bone III

Song of the Volga Boatman

192

BONE
IV

SONG OF THE VOLGA BOATMEN
1ST TIME TACIT.

Part IV

Song of the Volga Boatman

Page 2

PIANO Miller 8/5

SONG OF VOLGA BOATMEN G. Miller's

A Bbm Ebm Bbm Eb° Bbm Ebm

Bbm Ebm Bbm Eb° Bbm Ebm

Bbm Ebm Bbm Ebm

1. 2.

3. Bbm Eb° D9 **B** Db9 Db9 Abm7 Db7

Gb G9 Gb Eb9 Eb9 D9 Db9 Abm7 Db7

Abm7 G9 Gb Em7 Gbm7 Ebm

Bbm B9 B9 Bbm Ebm

Bbm Ebm C7D9 B9 15 Bbm Solo

Piano

SONG of Volga Boatman

1910

Ebm Bbm C° Bbm Bb° F7

C BARI solo
Bbm Ebm

Bbm C° Bbm Ebm Bbm C° Bbm Ebm Bbm Ebm

Bbm F7 Bbm Fm

D CLAP HANDS

2 2 2 2 2 1

C°9 Fm

4 **E** Fm Bbm Fm C°9 Fm Bbm

Fm G° Fm G° Fm G° F° G° Fm

Gb9 G° Fm

Emai? Fm Emai? Fm C°9 Fm

RH.

fine

BASS

SONG OF VOLGA BOATMEN

DRUMS

SONG OF VOLGA BOAT MEN

GUITAR

SONG of Volga Boatman

Em Bbm C° Bbm Bb° F7 [C] BARY solo
Bbm Ebm

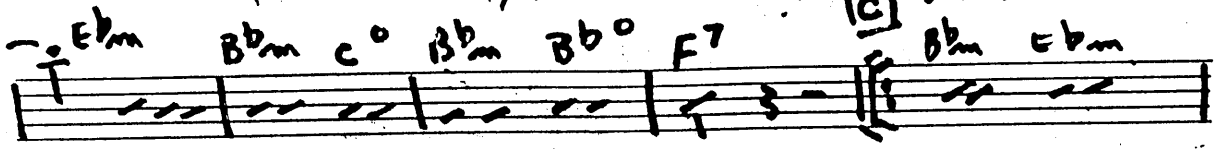

Bbm C° Bbm Ebm Bbm C° Bbm Ebm Bbm Ebm

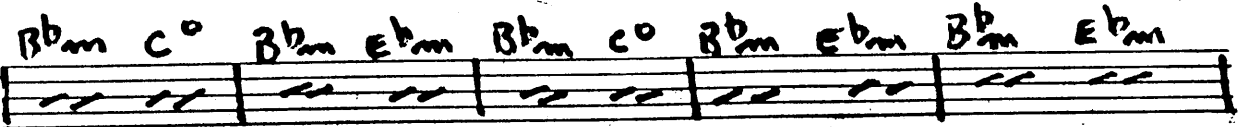

Bbm F7 Bbm Fm 3

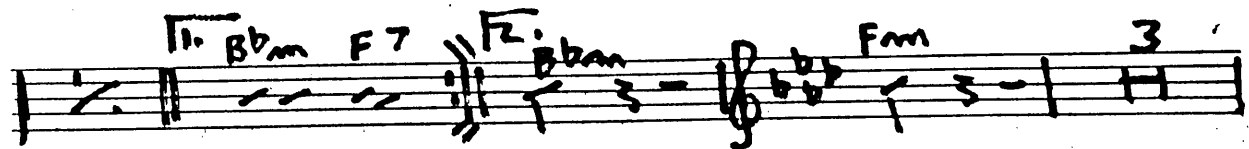

[D] CLAP HANDS 2 2 2 2

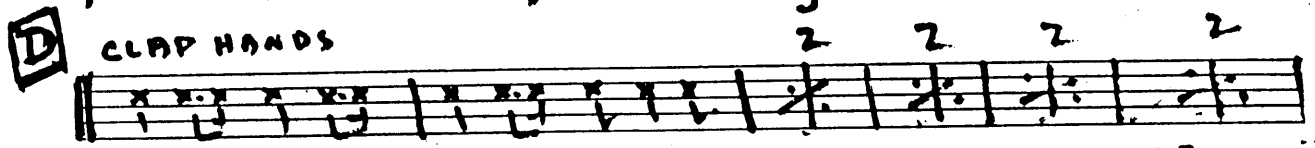

2 2 2 2 2 1 C°9 Fm

4 [E] Fm Bbm Fm C°9 Fm Bbm

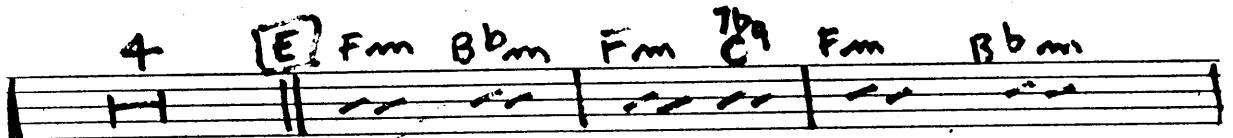

Fm G° Fm G° Fm G° F° G° Fm

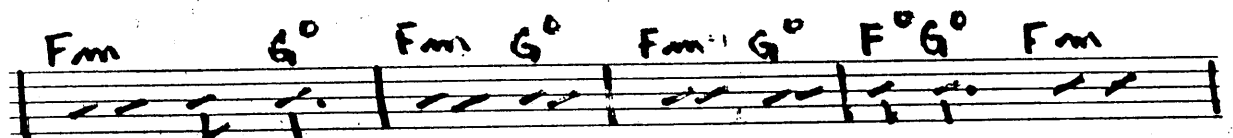

Gb9 G° - Di 37

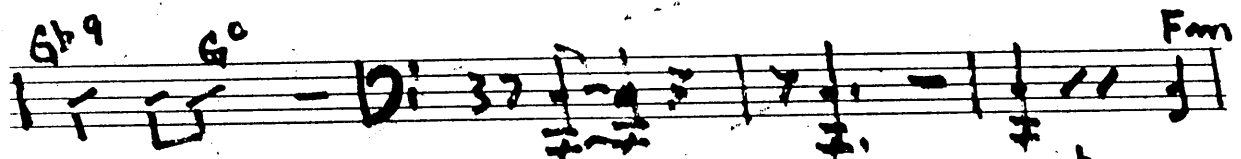

Emci? Fm Emci? Fm C°9 Fm RH.

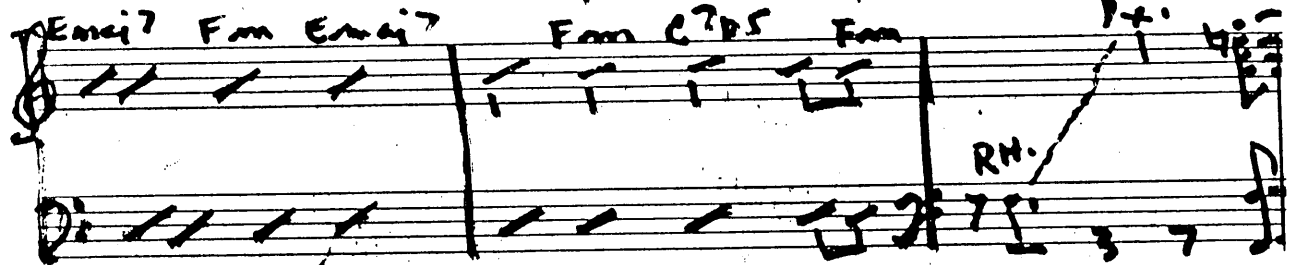

fine

